Cumberland square eight

31/10/12

Traditionnel

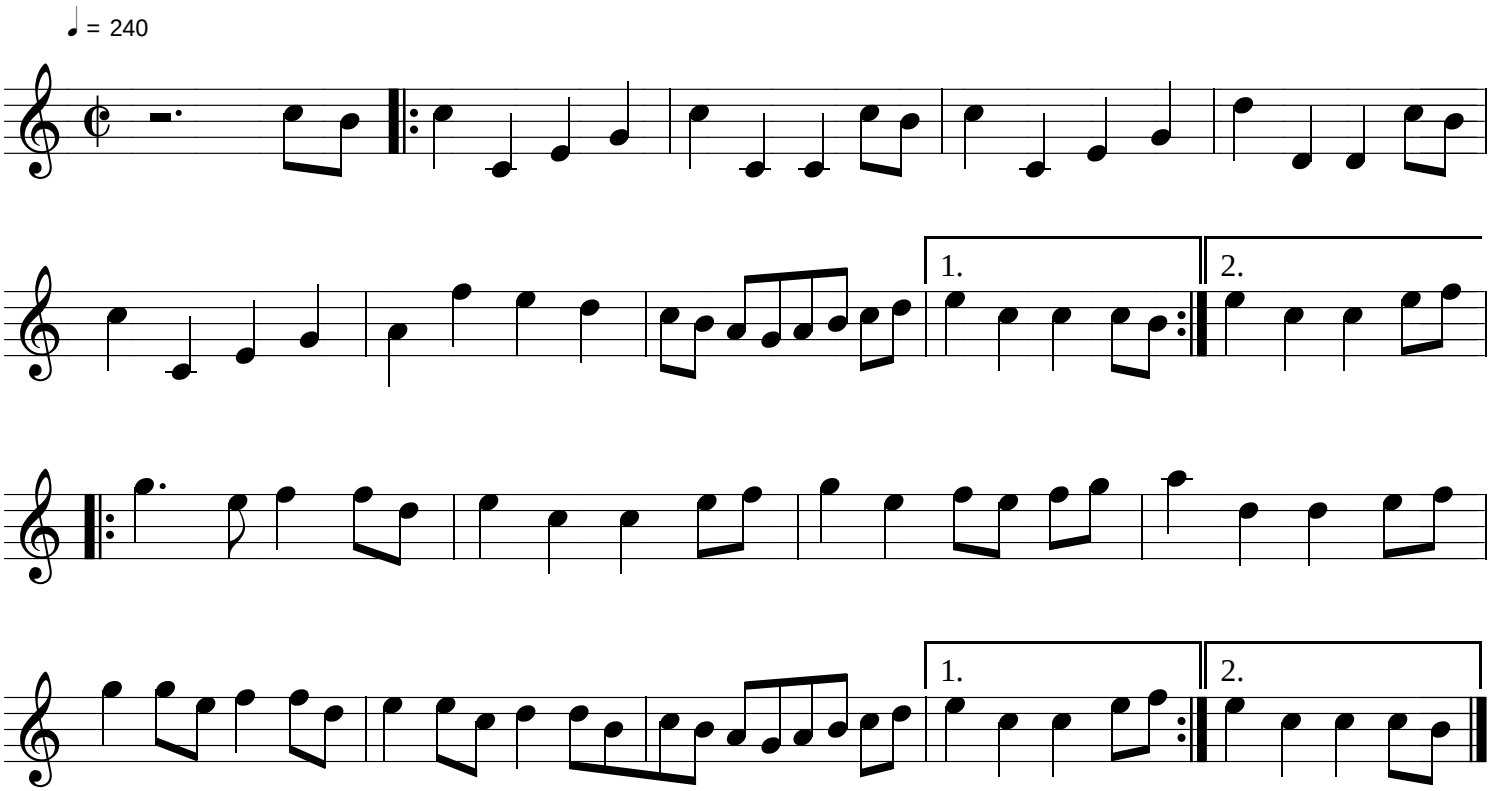

Angleterre - Cumberland

contredanse